

BODY NO.1 CONTROL SYSTEM

HOW TO PROCEED WITH TROUBLESHOOTING

DI29N-03

HINT:

This ECU is connected to the multiplex communication system. Therefore, be sure to check that there is no troubles in the multiplex communication system before performing the troubleshooting.

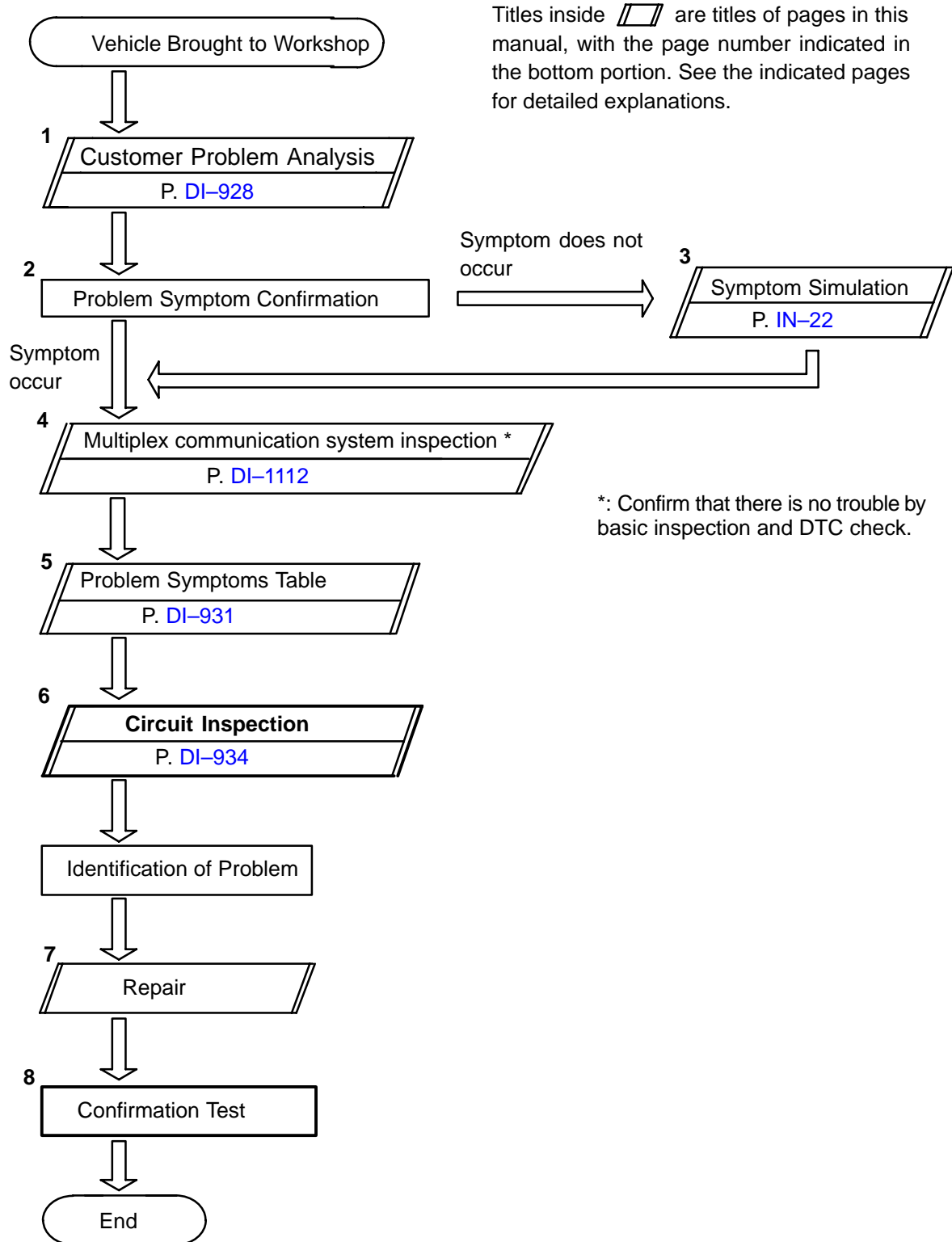

Step 6, 8 : Diagnostic steps permitting the use of the LEXUS hand-held tester.